Ragalaya

A. Kanyakamari
"Strings of Harmony"
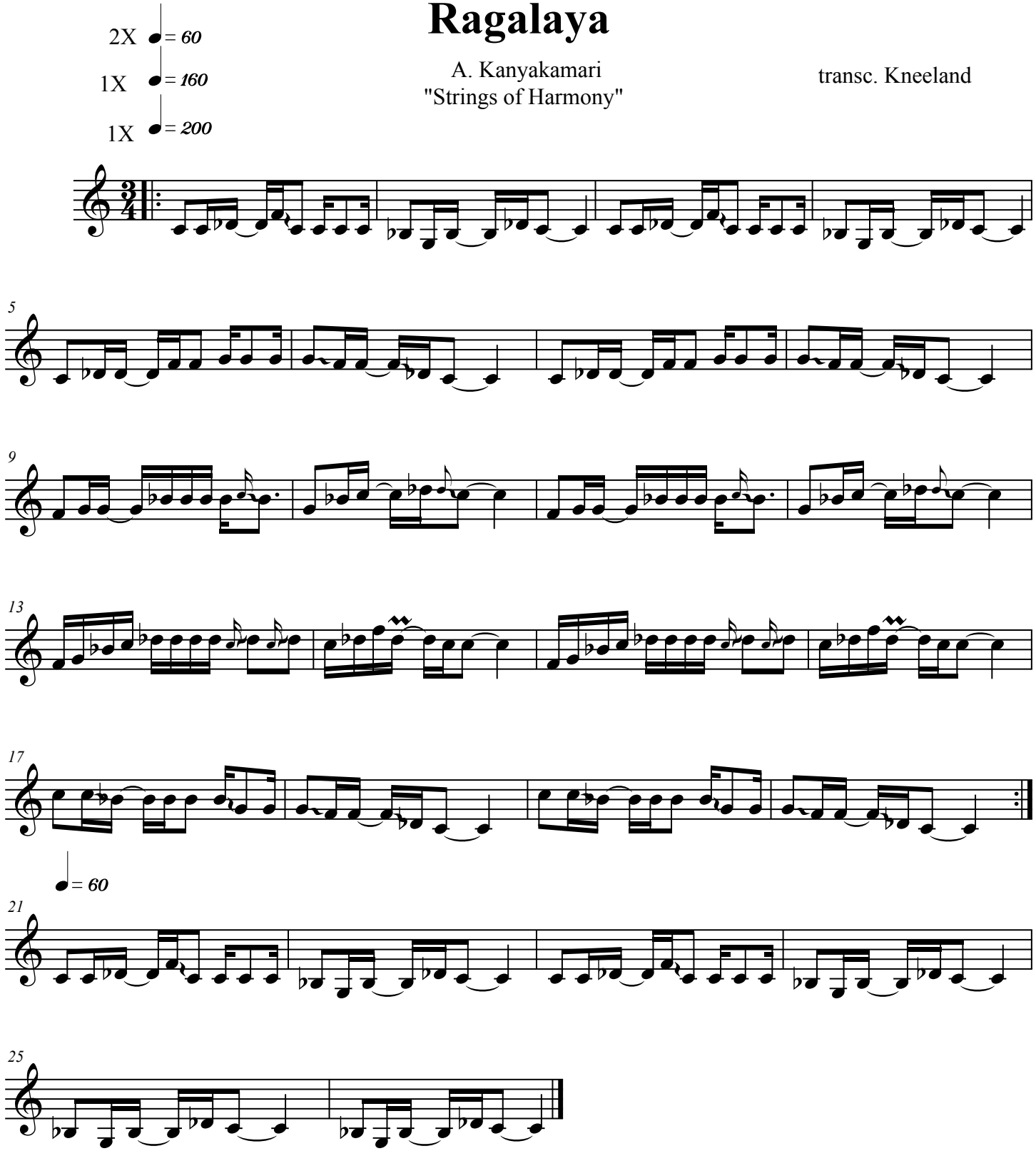
transc. Kneeland