Ad Lib on Nippon

(Far East Suite Dec '66)

Ellington

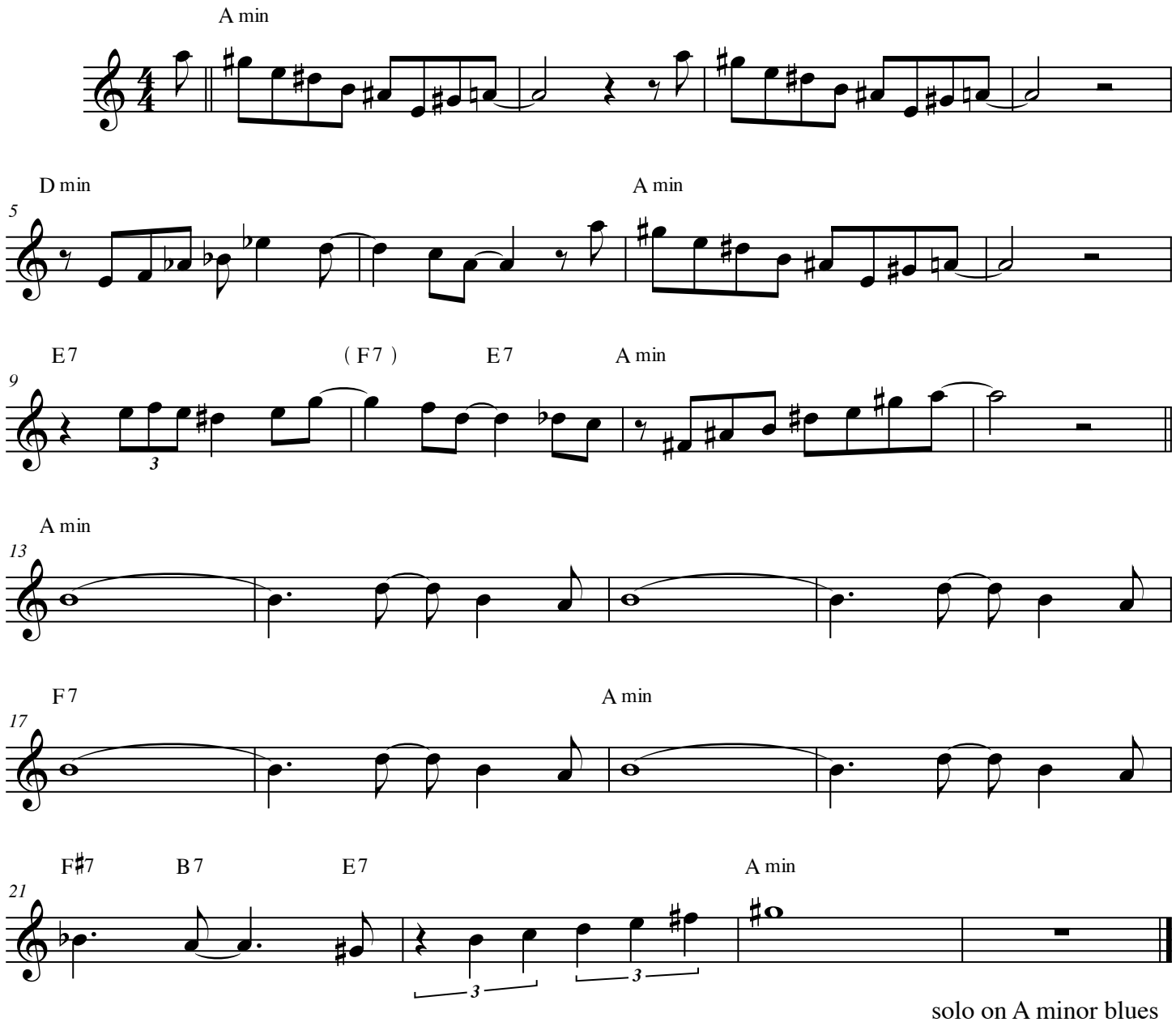

solo on A minor blues

transc. Kneeland